

INITIAL RECEIPT

United States Department of the Interior
Bureau of Land Management
 DIV OF LANDS, MINRLS & ENERGY
 ONE N CENTRAL AVE
 PHOENIX, AZ 85004 -4427
 Phone: 602-417-9200

Receipt	
No:	4770763

Transaction #: 4897575

Date of Transaction: 07/28/2020

CUSTOMER:

DAVE ROWE
 5900 FEEDLOT RD
 WINNEMUCCA, NV 89445-9630 US

LINE #	QTY	DESCRIPTION	REMARKS	UNIT PRICE	TOTAL
1	9.00	LOCATABLE MINERALS / MINING CLAIMS-NEW, UNADJUD, ONE OR MORE AUTH NOS / NEW MINING CLAIM PROCESSING FEE CASES: AMC460762/\$20.00, AMC460763/\$20.00, AMC460764/\$20.00, AMC460765/\$20.00, AMC460766/\$20.00, AMC460767/\$20.00, AMC460768/\$20.00, AMC460769/\$20.00, AMC460770/\$20.00		- n/a -	180.00
2	9.00	LOCATABLE MINERALS / MINING CLAIMS-NEW, UNADJUD, ONE OR MORE AUTH NOS / NEW MINING CLAIMS LOCATION FEE CASES: AMC460762/\$40.00, AMC460763/\$40.00, AMC460764/\$40.00, AMC460765/\$40.00, AMC460766/\$40.00, AMC460767/\$40.00, AMC460768/\$40.00, AMC460769/\$40.00, AMC460770/\$40.00		- n/a -	360.00
3	9.00	LOCATABLE MINERALS / MINING CLAIMS-NEW, UNADJUD, ONE OR MORE AUTH NOS / NEW MINING CLAIMS MAINTENANCE FEE CASES: AMC460762/\$165.00, AMC460763/\$165.00, AMC460764/\$165.00, AMC460765/\$165.00, AMC460766/\$165.00, AMC460767/\$165.00, AMC460768/\$165.00, AMC460769/\$165.00, AMC460770/\$165.00		- n/a -	1485.00
4	1.00	LOCATABLE MINERALS / MINING CLAIMS-NOT NEW-UNADJUD, ONE AUTH	ADDITIONAL PLACER FEES	- n/a -	1485.00

		NO. ONLY / MINING CLAIM MONEY RECEIVED CASES: AMC460762/\$1485.00			
5	1.00	LOCATABLE MINERALS / MINING CLAIMS-NOT NEW-UNADJUD,ONE AUTH NO. ONLY / MINING CLAIM MONEY RECEIVED CASES: AMC460762/\$2970.00	MAINT 2021	- n/a -	2970.00
6	1.00	OVERPAYMENT / OVERPAYMENT OF FEES / OVERPAYMENT OF \$1.00 OR MORE	MAINT 2021	540.00	540.00
TOTAL:					\$7,020.00

PAYMENT INFORMATION				
1	AMOUNT:	7020.00	POSTMARKED:	N/A
	TYPE:	CHECK	RECEIVED:	07/28/2020
	CHECK NO:	6601		
	NAME:	MXS INC 5900 FEEDLOT RD WINNEMUCCA NV 89445-9630 US		

REMARKS

This receipt was generated by the automated BLM Collections and Billing System and is a paper representation of a portion of the official electronic record contained therein.

CORRESPONDENCE

TRANSFERS

MAINTENANCE FEES
WAIVERS
POL/NOI

MISCELLANEOUS

MXS, INC
5900 FEEDLOT ROAD
WINNEMUCCA, NEVADA 89445
(775) 304-0644 mobile

July 5, 2020

DEPT. OF INTERIOR, ARIZONA BLM
ONE NORTH CENTRAL AVE., SUITE 800
PHOENIX, ARIZONA 85004-4427

RE: RECORDING MM 24; 25; 32-34; 41; 42; 49 & 50 ASSOICATION PLACER MINING.
CLAIMS

Please find enclosed 9 Notices of Location, (MM 40 acre association placer mining claims), and a check number _____ in the amount of \$ 7,020.00 to cover the \$225.00 per 20 acres per claim recording fees and the\$ 165.00 annul 2020-2021 maintenance fees.

When Recorded Please Return to:

Attn: MXS, Inc
5900 Feedlot Rd.
Winnemucca, Nevada 89445
775-304-0644 mobile

Thank-you for your time and attention to this matter.

Sincerely,

Dave Rowe

RECEIVED
BLM ARIZONA
2020 JUL 28 A 8:35
PHOENIX, ARIZONA

LOCATION NOTICES
AMENDMENTS
STATUS SHEET
GEO REPORT/MTP

MINING CLAIM STATUS REPORT - Assessment Year 2020

Data Entered: 7/29/2020

MTP Checked By: ML

GEO Checked By: ML

LEAD SERIAL NUMBER: AMC 460762 thru AMC 460770

NUMBER OF CLAIMS & TYPE:

LODE
PLACER
9 ASSOCIATION PLACER
MILL SITE
TUNNEL SITE

CHARGES:

Processing Fee @ \$20 = \$ 180

Location Fee @ \$40 = \$ 360

Maintenance Fee @ \$165 = \$ 1,485

Add'l Maint Fee for Assoc Placer = \$

SUBTOTAL \$ 2,025

TOTAL ACREAGE: 40 Per Claim
(Placer Only)

NUMBER OF LOCATORS: 1

Add'l Plcr Fees
2021 Maint Fees
overpayment -
Total -

Other Fees \$ 1,485

Other Fees \$ 2,970

TOTAL \$ 546

\$7,020

DOCUMENTS RECEIVED VIA: Over-the-Counter [] Mail [☒] **TIMELY FILED:** Yes [☒] No []

LEGAL DESCRIPTION: T 2N R 15E SEC 13
T 2N R 15.5E SEC 15
T R SEC
T R SEC
T R SEC

BLM [] FOREST SERVICE [] SUBJ TO PL 359: Yes [] No []
WILDERNESS AREA []

SPLIT ESTATE: N/A [] SX [] PX [] OTHER []
SRHA [] Was proper Notice filed if located on SHRA Land? Yes [] No []

RECONVEYED MINERALS ON BLM LAND REQUIRE OPENING ORDER FROM 1944 TO 1993:

Open to Entry On _____ N/A []

COMMENTS/STATUS: VOID [] PARTIALLY VOID [] PVT MINERALS [] WITHDRAWN LANDS []
OTHER []

[] Claimant acknowledges that portions of the following claim(s) site(s) may be void or voidable.

Printed Name of Claimant _____ Signature of Claimant _____

*****FINAL ADJUDICATION*****

DATE _____ INITIALS _____

AMC460762

Filed at the request of and return to:
Dave Rowe
5900 Feedlot Rd.
Winnemucca, NV 89445

COPY

LOCATION NOTICE FOR ASSOCIATION PLACER MINING CLAIM

NOTICE IS HEREBY GIVIN that the MM 24 Association placer mining claim has been located by Dave Rowe whose mailing address is 5900 Feedlot Rd., Winnemucca 89445 and Chris Osterman whose mailing address is 7501 N. Ellison, Tucson, AZ 85704. The general course of this claim is East and West and is situated in Gila County, Arizona. This claim is approximately 1320 feet in width and 1320 feet in length and contains approximately 40 acres. This claim runs from the location monument on which the location notice is posted at the SW corner of the claim approximately 1320 feet in a North direction to the North end line and 1320 feet in a East direction to the East end line. This claim is marked by four monuments, one at each corner of the claim. The location monument on which this notice is posted is situated within Section 13 Township 2 North, Range 15 East, Gila and Salt River Baseline and Meridian, Gila County, Arizona. This claim encompasses portions of the following legal subdivision (s) and is located by legal subdivision:

NE 1/4, NE 1/4 Section 13, T 2 N., Range 15 East, Gila and Salt River Baseline and Meridian. The locality of this claim with reference to some natural object or permanent monument is as follows: The North West corner of this claim is approximately 1320 feet West and 0 feet South of the NE corner of Section 13, Township 2 North, Range 15 West, G.&SR.B.M.

DATED AND POSTED on the ground this 8 day of May, 2020.

BY: Dave Rowe

Dave Rowe

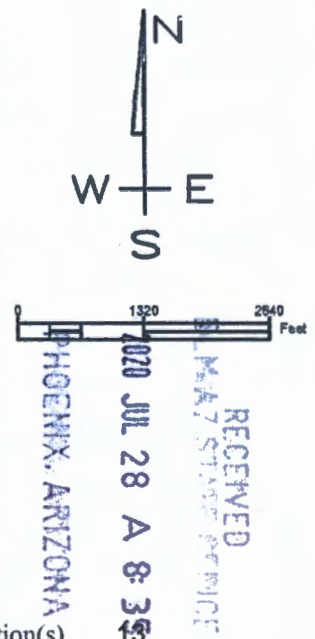
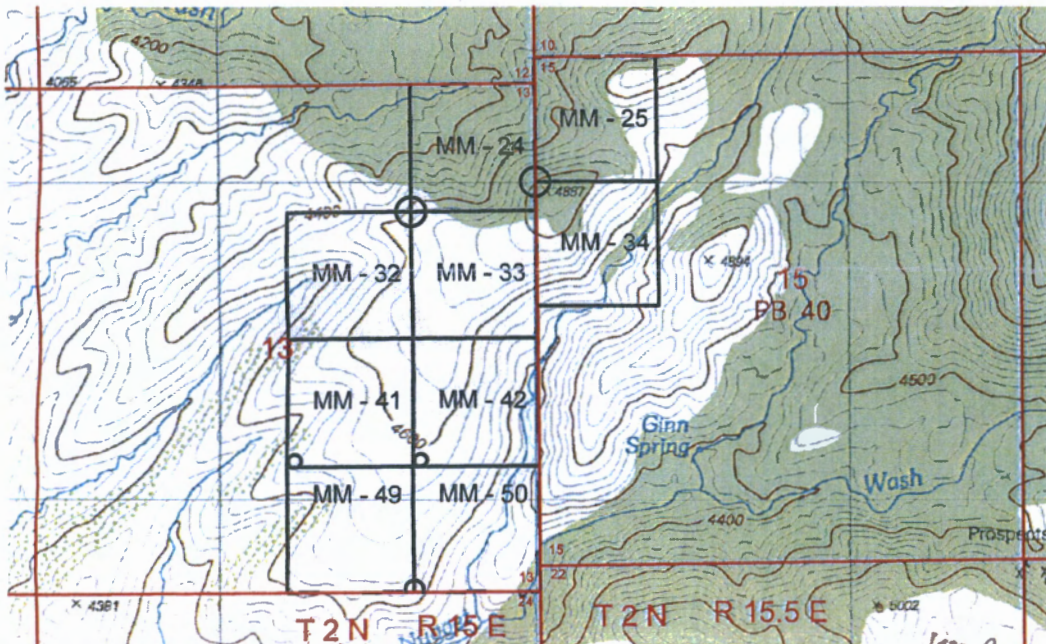

AMC460762

The above map depicts the MM 24 placer mining claim, which is located in Section(s) 13 Township 2 North, Range 15 East, Gila and Salt River Baseline and Meridian, Gila County, Arizona. The claim corners and Location monuments are marked by 2 inch by 2 inch by 5 foot wooden post with aluminum tags. The bearings and distances between claims are depicted on the map.

Filed at the request of and return to:
Dave Rowe
5900 Feedlot Rd.
Winnemucca, NV 89445

LOCATION NOTICE FOR ASSOCIATION PLACER MINING CLAIM

NOTICE IS HEREBY GIVIN that the MM 25 Association placer mining claim has been located by Dave Rowe whose mailing address is 5900 Feedlot Rd., Winnemucca 89445 and Chris Osterman whose mailing address is 7501 N. Ellison, Tucson, AZ 85704. The general course of this claim is East and West and is situated in Gila County, Arizona. This claim is approximately 1320 feet in width and 1320 feet in length and contains approximately 40 acres. This claim runs from the location monument on which the location notice is posted at the SW corner of the claim approximately 1320 feet in a North direction to the North end line and 1320 feet in a East direction to the East end line. This claim is marked by four monuments, one at each corner of the claim. The location monument on which this notice is posted is situated within Section 15 Township 2 North, Range 15.5 East, Gila and Salt River Baseline and Meridian, Gila County, Arizona. This claim encompasses portions of the following legal subdivision (s) and is located by legal subdivision:

NW 1/4, NW 1/4 Section 15, T 2 N., Range 15.5 East, Gila and Salt River Baseline and Meridian. The locality of this claim with reference to some natural object or permanent monument is as follows: The North West corner of this claim is approximately 0 feet South and 0 feet West of the NW corner of Section 15, Township 2 North, Range 15.5 West, G.&SR.B.M.

DATED AND POSTED on the ground this 8 day of May, 2020 .

BY: Dave Rowe

Dave Rowe

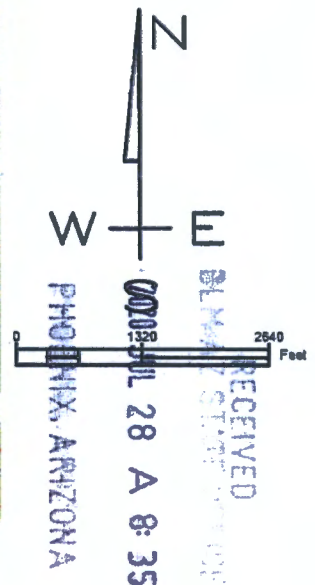
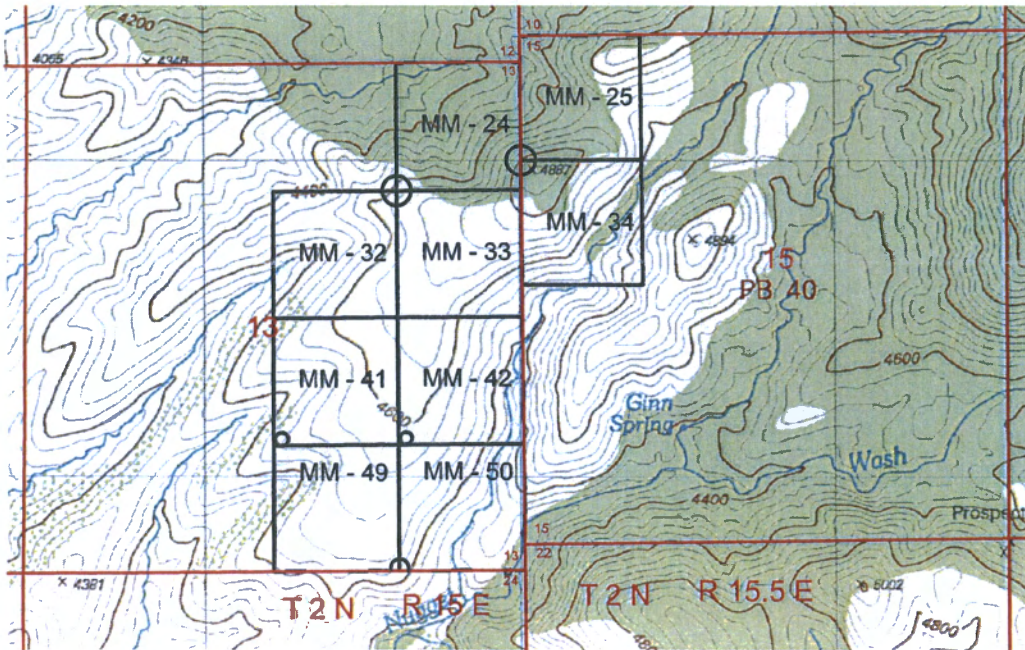

ANC460763

The above map depicts the MM 25 placer mining claim, which is located in Section(s) 15, Township 2 North, Range 15.5 East, Gila and Salt River Baseline and Meridian, Gila County, Arizona. The claim corners and Location monuments are marked by 2 inch by 2 inch by 5 foot wooden post with aluminum tags. The bearings and distances between claims are depicted on the map.

Filed at the request of and return to:
Dave Rowe
5900 Feedlot Rd.
Winnemucca, NV 89445

LOCATION NOTICE FOR ASSOCIATION PLACER MINING CLAIM

NOTICE IS HEREBY GIVIN that the MM 32 Association placer mining claim has been located by Dave Rowe whose mailing address is 5900 Feedlot Rd., Winnemucca 89445 and Chris Osterman whose mailing address is 7501 N. Ellison, Tucson, AZ 85704. The general course of this claim is East and West and is situated in Gila County, Arizona. This claim is approximately 1320 feet in width and 1320 feet in length and contains approximately 40 acres. This claim runs from the location monument on which the location notice is posted at the NE corner of the claim approximately 1320 feet in a West direction to the West end line and 1320 feet in a South direction to the South end line. This claim is marked by four monuments, one at each corner of the claim. The location monument on which this notice is posted is situated within Section 13 Township 2 North, Range 15 East, Gila and Salt River Baseline and Meridian, Gila County, Arizona. This claim encompasses portions of the following legal subdivision (s) and is located by legal subdivision:

SW 1/4, NE 1/4 Section 13, T 2 N., Range 15 East, Gila and Salt River Baseline and Meridian.

The locality of this claim with reference to some natural object or permanent monument is as follows:

The North West corner of this claim is approximately 2640 feet West and 1320 feet South of the NE corner of Section 13, Township 2 North, Range 15 West, G.&SR.B.M.

DATED AND POSTED on the ground this 8 day of May, 2020 .

BY: Dave Rowe
Dave Rowe

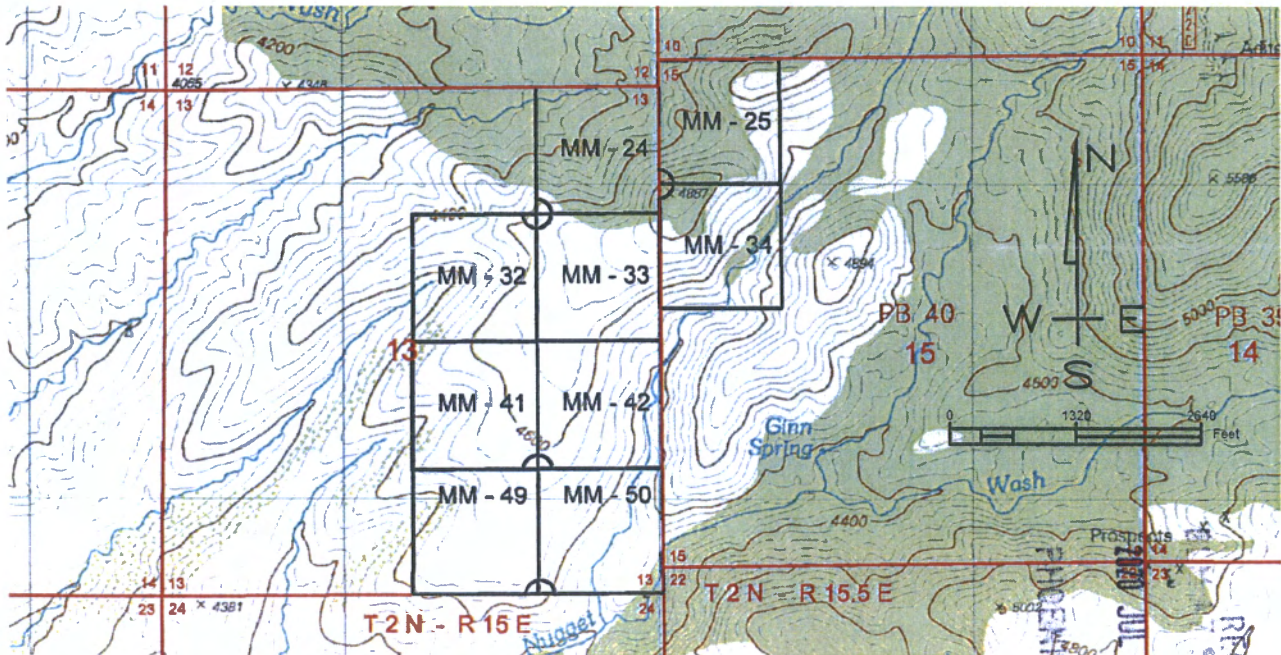

The above map depicts the MM 32 placer mining claim, which is located in Section(s) 13 Township 2 North, Range 15 East, Gila and Salt River Baseline and Meridian, Gila County, Arizona. The claim corners and Location monuments are marked by 2 inch by 2 inch by 5 foot wooden post with aluminum tags. The bearings and distances between claims are depicted on the map.

AMC460764

RECEIVED
JUL 28 9:35
GILA COUNTY
ARIZONA

Filed at the request of and return to:
Dave Rowe
5900 Feedlot Rd.
Winnemucca, NV 89445

LOCATION NOTICE FOR ASSOCIATION PLACER MINING CLAIM

NOTICE IS HEREBY GIVIN that the MM 33 Association placer mining claim has been located by Dave Rowe whose mailing address is 5900 Feedlot Rd., Winnemucca 89445 and Chris Osterman whose mailing address is 7501 N. Ellison, Tucson, AZ 85704. The general course of this claim is East and West and is situated in Gila County, Arizona. This claim is approximately 1320 feet in width and 1320 feet in length and contains approximately 40 acres. This claim runs from the location monument on which the location notice is posted at the NW corner of the claim approximately 1320 feet in a East direction to the East end line and 1320 feet in a South direction to the South end line. This claim is marked by four monuments, one at each corner of the claim. The location monument on which this notice is posted is situated within Section 13 Township 2 North, Range 15 East, Gila and Salt River Baseline and Meridian, Gila County, Arizona. This claim encompasses portions of the following legal subdivision (s) and is located by legal subdivision:

SE 1/4, NE 1/4 Section 13, T 2 N., Range 15 East, Gila and Salt River Baseline and Meridian. The locality of this claim with reference to some natural object or permanent monument is as follows: The North West corner of this claim is approximately 1320 feet West and 1320 feet South of the NE corner of Section 13, Township 2 North, Range 15 West, G.&SR.B.M.

DATED AND POSTED on the ground this 8 day of May, 2020 .

BY: Dave Rowe
Dave Rowe

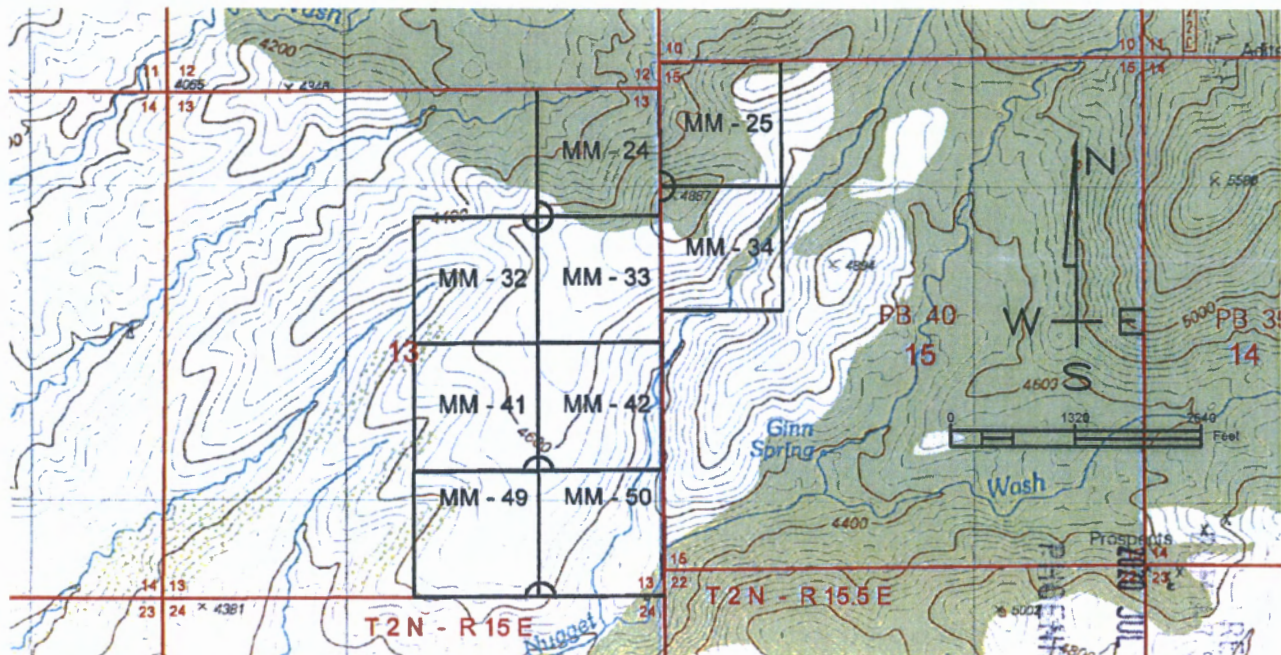

The above map depicts the MM 33 placer mining claim, which is located in Section(s) 13 Township 2 North, Range 15 East, Gila and Salt River Baseline and Meridian, Gila County, Arizona. The claim corners and Location monuments are marked by 2 inch by 2 inch by 5 foot wooden post with aluminum tags. The bearings and distances between claims are depicted on the map.

AMC460765

Filed at the request of and return to:
Dave Rowe
5900 Feedlot Rd.
Winnemucca, NV 89445

LOCATION NOTICE FOR ASSOCIATION PLACER MINING CLAIM

NOTICE IS HEREBY GIVIN that the MM 34 Association placer mining claim has been located by Dave Rowe whose mailing address is 5900 Feedlot Rd., Winnemucca 89445 and Chris Osterman whose mailing address is 7501 N. Ellison, Tucson, AZ 85704. The general course of this claim is East and West and is situated in Gila County, Arizona. This claim is approximately 1320 feet in width and 1320 feet in length and contains approximately 40 acres. This claim runs from the location monument on which the location notice is posted at the NW corner of the claim approximately 1320 feet in a East direction to the East end line and 1320 feet in a South direction to the South end line. This claim is marked by four monuments, one at each corner of the claim. The location monument on which this notice is posted is situated within Section 15 Township 2 North, Range 15.5 East, Gila and Salt River Baseline and Meridian, Gila County, Arizona. This claim encompasses portions of the following legal subdivision (s) and is located by legal subdivision:

SW 1/4, NW 1/4 Section 15, T 2 N., Range 15.5 East, Gila and Salt River Baseline and Meridian. The locality of this claim with reference to some natural object or permanent monument is as follows: The North West corner of this claim is approximately 0 feet West and 1320 feet South of the NW corner of Section 15, Township 2 North, Range 15.5 West, G.&SR.B.M.

DATED AND POSTED on the ground this 8 day of May, 2020 .

BY: *Dave Rowe*
Dave Rowe

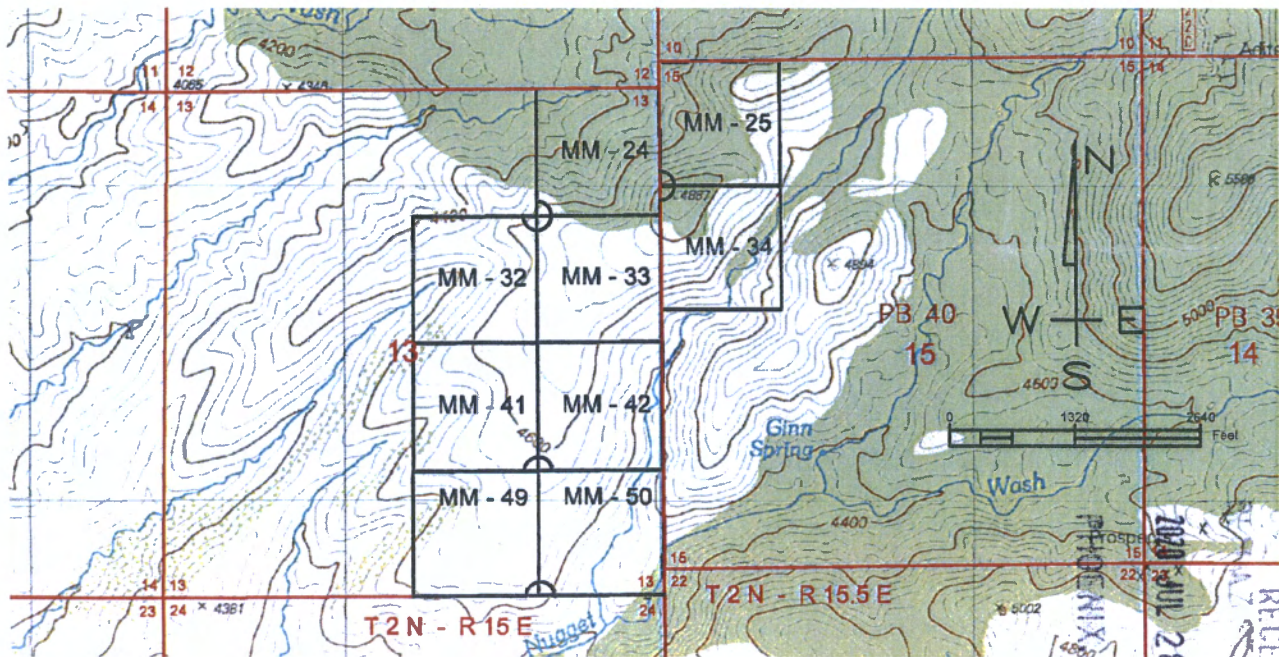

The above map depicts the MM 34 placer mining claim, which is located in Section(s) 15 Township 2 North, Range 15.5 East, Gila and Salt River Baseline and Meridian, Gila County, Arizona. The claim corners and Location monuments are marked by 2 inch by 2 inch by 5 foot wooden post with aluminum tags. The bearings and distances between claims are depicted on the map.

AMC460766

Filed at the request of and return to:
Dave Rowe
5900 Feedlot Rd.
Winnemucca, NV 89445

LOCATION NOTICE FOR ASSOCIATION PLACER MINING CLAIM

NOTICE IS HEREBY GIVIN that the MM 41 Association placer mining claim has been located by Dave Rowe whose mailing address is 5900 Feedlot Rd., Winnemucca 89445 and Chris Osterman whose mailing address is 7501 N. Ellison, Tucson, AZ 85704. The general course of this claim is East and West and is situated in Gila County, Arizona. This claim is approximately 1320 feet in width and 1320 feet in length and contains approximately 40 acres. This claim runs from the location monument on which the location notice is posted at the SE corner of the claim approximately 1320 feet in a West direction to the West end line and 1320 feet in a North direction to the North end line. This claim is marked by four monuments, one at each corner of the claim. The location monument on which this notice is posted is situated within Section 13 Township 2 North, Range 15 East, Gila and Salt River Baseline and Meridian, Gila County, Arizona. This claim encompasses portions of the following legal subdivision (s) and is located by legal subdivision:

NW 1/4, SE 1/4 Section 13, T 2 N., Range 15 East, Gila and Salt River Baseline and Meridian. The locality of this claim with reference to some natural object or permanent monument is as follows:
The North West corner of this claim is approximately 2640 feet West and 2640 feet North of the SE corner of Section 13, Township 2 North, Range 15 West, G.&SR.B.M.

DATED AND POSTED on the ground this 8 day of May, 2020 .

BY: Dave Rowe

Dave Rowe

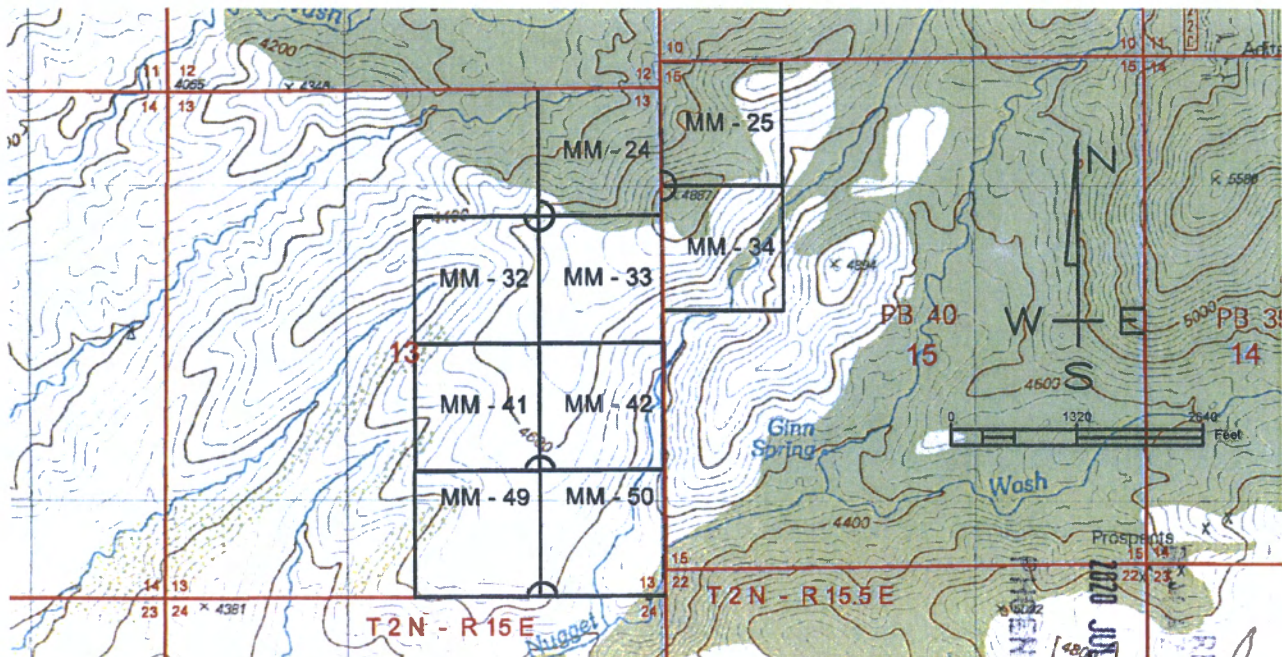

The above map depicts the MM 41 placer mining claim, which is located in Section(s) 13 Township 2 North, Range 15 East, Gila and Salt River Baseline and Meridian, Gila County, Arizona. The claim corners and Location monuments are marked by 2 inch by 2 inch by 5 foot wooden post with aluminum tags. The bearings and distances between claims are depicted on the map.

AMC460767

RECEIVED
JUL 28 4:35
ARIZONA

Filed at the request of and return to:
Dave Rowe
5900 Feedlot Rd.
Winnemucca, NV 89445

LOCATION NOTICE FOR ASSOCIATION PLACER MINING CLAIM

NOTICE IS HEREBY GIVIN that the MM 42 Association placer mining claim has been located by Dave Rowe whose mailing address is 5900 Feedlot Rd., Winnemucca 89445 and Chris Osterman whose mailing address is 7501 N. Ellison, Tucson, AZ 85704. The general course of this claim is East and West and is situated in Gila County, Arizona. This claim is approximately 1320 feet in width and 1320 feet in length and contains approximately 40 acres. This claim runs from the location monument on which the location notice is posted at the SW corner of the claim approximately 1320 feet in a East direction to the East end line and 1320 feet in a North direction to the North end line. This claim is marked by four monuments, one at each corner of the claim. The location monument on which this notice is posted is situated within Section 13 Township 2 North, Range 15 East, Gila and Salt River Baseline and Meridian, Gila County, Arizona. This claim encompasses portions of the following legal subdivision (s) and is located by legal subdivision:

NE 1/4, SE 1/4 Section 13, T 2 N., Range 15 East, Gila and Salt River Baseline and Meridian. The locality of this claim with reference to some natural object or permanent monument is as follows: The North West corner of this claim is approximately 1320 feet West and 2640 feet North of the SE corner of Section 13, Township 2 North, Range 15 West, G.&SR.B.M.

DATED AND POSTED on the ground this 8 day of May, 2020 .

BY: *Dave Rowe*
Dave Rowe

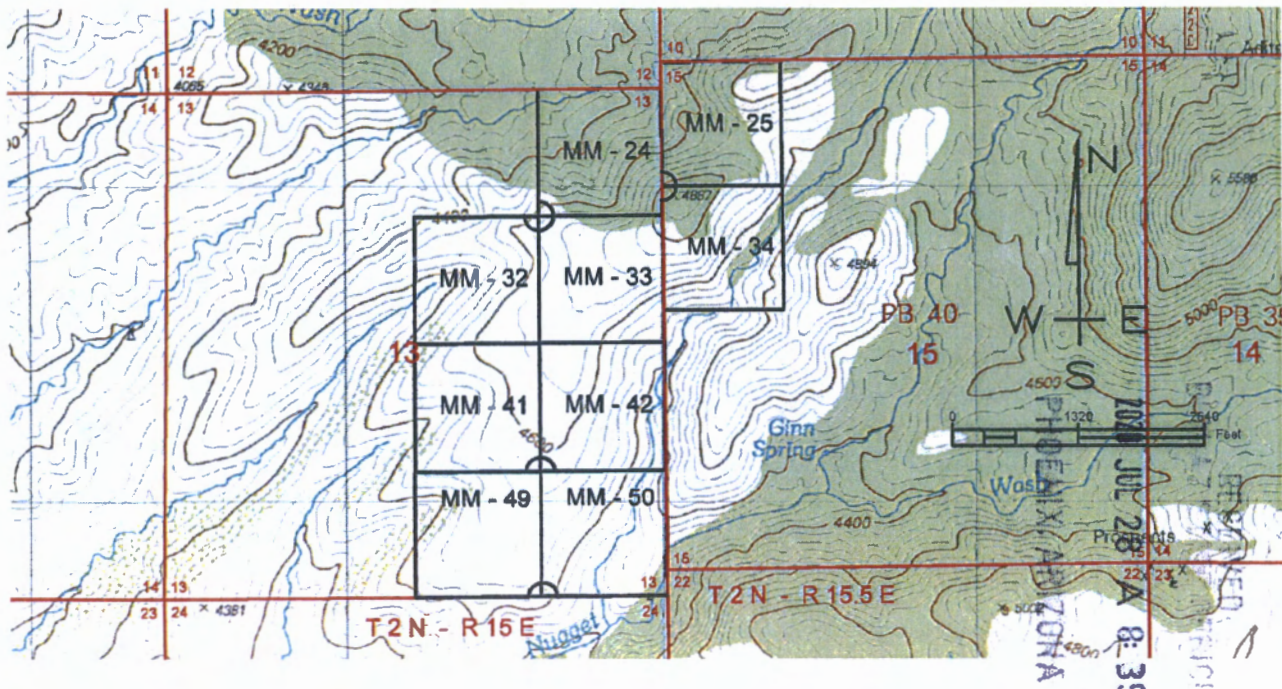

The above map depicts the MM 42 placer mining claim, which is located in Section(s) 13, Township 2 North, Range 15 East, Gila and Salt River Baseline and Meridian, Gila County, Arizona. The claim corners and Location monuments are marked by 2 inch by 2 inch by 5 foot wooden post with aluminum tags. The bearings and distances between claims are depicted on the map.

AMC460768

Filed at the request of and return to:
Dave Rowe
5900 Feedlot Rd.
Winnemucca, NV 89445

LOCATION NOTICE FOR ASSOCIATION PLACER MINING CLAIM

NOTICE IS HEREBY GIVIN that the MM 49 Association placer mining claim has been located by Dave Rowe whose mailing address is 5900 Feedlot Rd., Winnemucca 89445 and Chris Osterman whose mailing address is 7501 N. Ellison, Tucson, AZ 85704. The general course of this claim is East and West and is situated in Gila County, Arizona. This claim is approximately 1320 feet in width and 1320 feet in length and contains approximately 40 acres. This claim runs from the location monument on which the location notice is posted at the SE corner of the claim approximately 1320 feet in a West direction to the West end line and 1320 feet in a North direction to the North end line. This claim is marked by four monuments, one at each corner of the claim. The location monument on which this notice is posted is situated within Section 13 Township 2 North, Range 15 East, Gila and Salt River Baseline and Meridian, Gila County, Arizona. This claim encompasses portions of the following legal subdivision (s) and is located by legal subdivision:

SW 1/4, SE 1/4 Section 13, T 2 N., Range 15 East, Gila and Salt River Baseline and Meridian. The locality of this claim with reference to some natural object or permanent monument is as follows:
The North West corner of this claim is approximately 2640 feet West and 1320 feet North of the SE corner of Section 13, Township 2 North, Range 15 West, G.&SR.B.M.

DATED AND POSTED on the ground this 7 day of May, 2020 .

BY:

Dave Rowe
Dave Rowe

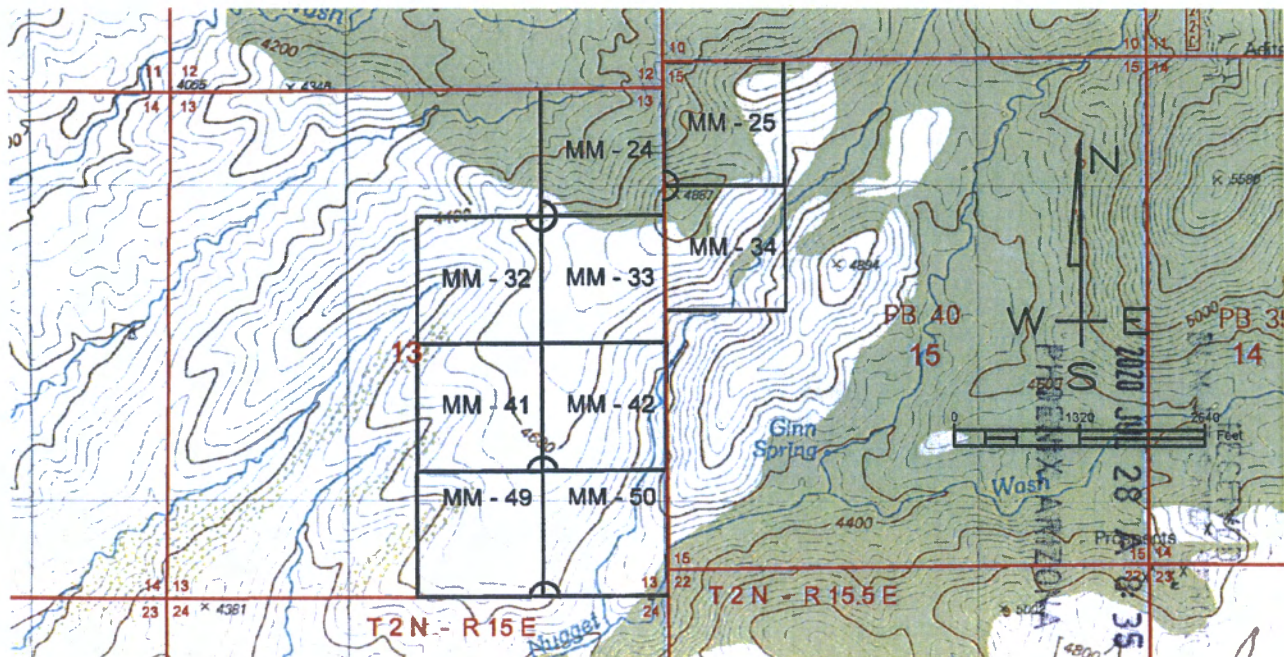

The above map depicts the MM 49 placer mining claim, which is located in Section(s) 13, Township 2 North, Range 15 East, Gila and Salt River Baseline and Meridian, Gila County, Arizona. The claim corners and Location monuments are marked by 2 inch by 2 inch by 5 foot wooden post with aluminum tags. The bearings and distances between claims are depicted on the map.

AMC460769

Filed at the request of and return to:
Dave Rowe
5900 Feedlot Rd.
Winnemucca, NV 89445

LOCATION NOTICE FOR ASSOCIATION PLACER MINING CLAIM

NOTICE IS HEREBY GIVIN that the MM 50 Association placer mining claim has been located by Dave Rowe whose mailing address is 5900 Feedlot Rd., Winnemucca 89445 and Chris Osterman whose mailing address is 7501 N. Ellison, Tucson, AZ 85704. The general course of this claim is East and West and is situated in Gila County, Arizona. This claim is approximately 1320 feet in width and 1320 feet in length and contains approximately 40 acres. This claim runs from the location monument on which the location notice is posted at the SW corner of the claim approximately 1320 feet in a East direction to the East end line and 1320 feet in a North direction to the North end line. This claim is marked by four monuments, one at each corner of the claim. The location monument on which this notice is posted is situated within Section 13 Township 2 North, Range 15 East, Gila and Salt River Baseline and Meridian, Gila County, Arizona. This claim encompasses portions of the following legal subdivision (s) and is located by legal subdivision:

SE 1/4, SE 1/4 Section 13, T 2 N., Range 15 East, Gila and Salt River Baseline and Meridian. The locality of this claim with reference to some natural object or permanent monument is as follows: The North West corner of this claim is approximately 1320 feet West and 1320 feet North of the SE corner of Section 13, Township 2 North, Range 15 West, G.&SR.B.M.

DATED AND POSTED on the ground this 7 day of May, 2020 .

BY:

Dave Rowe
Dave Rowe

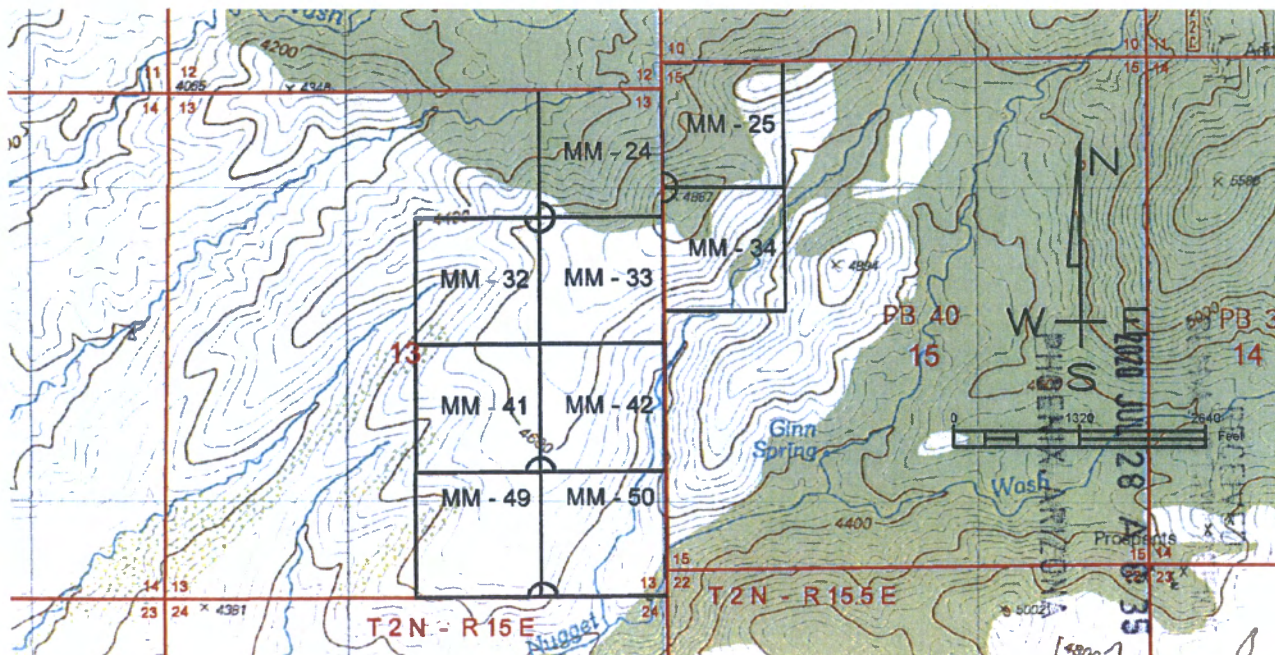

The above map depicts the MM 50 placer mining claim, which is located in Section(s) 13, Township 2 North, Range 15 East, Gila and Salt River Baseline and Meridian, Gila County, Arizona. The claim corners and Location monuments are marked by 2 inch by 2 inch by 5 foot wooden post with aluminum tags. The bearings and distances between claims are depicted on the map.

AMC460770

LR2K Home

CR-24  

LR2000 Internal

CR Geographic Report with Land

Download User Guide (pdf)

Purpose: This report produces a geographic listing of case information based on retrieval by Meridian/Township/Range. This report format will display the case type, case disposition, meridian, township, range, section, survey type, survey number, surface management agency, pending actions, serial number, and total case acres.

To refresh the query, do a **Ctrl-R**. It resets the page and clears any criteria fields that may have entries.



No Results

The specified criteria didn't result in any data. This is often caused by applying filters and/or selection steps that are too restrictive or that contain incorrect values. Please check your analysis filters and selection steps, and try again. The filters or selection steps currently being applied are shown below.

Filters

Disposition is equal to **AUTHORIZED, CANCELLED, EXPIRED, PENDING, REJECTED, RELINQUISHED, WITHDRAWN**
and Meridian Township Range Section is equal to **14 0020N 0152E 015**
and Admin State is equal to **AZ**

[Return - Refresh](#)

LR2K Home

CR-24  

LR2000 Internal

CR Geographic Report with Land

Download User Guide (pdf)

Purpose: This report produces a geographic listing of case information based on retrieval by Meridian/Township/Range. This report format will display the case type, case disposition, meridian, township, range, section, survey type, survey number, surface management agency, pending actions, serial number, and total case acres.

To refresh the query, do a **Ctrl-R**. It resets the page and clears any criteria fields that may have entries.



No Results

The specified criteria didn't result in any data. This is often caused by applying filters and/or selection steps that are too restrictive or that contain incorrect values. Please check your analysis filters and selection steps, and try again. The filters or selection steps currently being applied are shown below.

Filters

Disposition is equal to **AUTHORIZED, CANCELLED, EXPIRED, PENDING, REJECTED, RELINQUISHED, WITHDRAWN**
and Meridian Township Range Section is equal to **14 0020N 0150E 013**
and Admin State is equal to **AZ**

[Return](#) - [Refresh](#)

**PRIORITY®
★ MAIL ★**

FLAT RATE ENVELOPE
ONE RATE ★ ANY WEIGHT*



* Domestic only.

PRESS FIRMLY TO SEAL

PRESS FIRMLY TO SEAL

EP14H © U.S. Postal Service, July 2013. All rights reserved.

**PRIORITY®
★ MAIL ★**



DATE OF DELIVERY SPECIFIED*

U.S. TRACKING™ INCLUDED*

INSURANCE INCLUDED*



PICKUP AVAILABLE

* Domestic only



EP14H July 2013
OD: 10 x 5



PS00001000064

VISIT US AT USPS.COM*
ORDER FREE SUPPLIES ONLINE

This packaging is the property of the U.S. Postal Service® and is provided solely for use in sending Priority Mail® shipments. Misuse may be a violation of federal law. This packaging is not for resale.

**PRIORITY®
★ MAIL ★**

FLAT RATE ENVELOPE
ONE RATE ★ ANY WEIGHT*

APPLY PRIORITY MAIL POSTAGE HERE



1006



85004

U.S. POSTAGE PAID
PM 2-Day
WINNEMUCCA, NV
89445
JUL 24, 20
AMOUNT

\$7.75

R2303S101246-02

EXPECTED DELIVERY DAY: 07/27/20
USPS TRACKING® NUMBER



9505 5100 5661 0206 3538 46

* For international shipments, the maximum weight is 4 lbs.

EP14H July 2013 Outer Dimension: 10 x 5